

# BOONE COUNTY LAND AUCTION

*Rick Winegarden*  
Auctioneer/Real Estate Broker

*401 1/2 East Elm Avenue*

*Pocahontas, IA*

*712-358-0974*

*salebarn.ncn.net*

**The Sale Barn**  
Realty & Auction

## Boone County Iowa Grant Township • Section 17

### Directions to Farm:

From North Edge of Boxholm, Iowa go West on 120th Street for  
1 1/2 Miles Farm is located on South Side of Road

### Auction Location:

Grand Community Center  
Boxholm, IA

Thursday, December 12, 2024 at 10:30 AM

### Owner:

Renberg Family

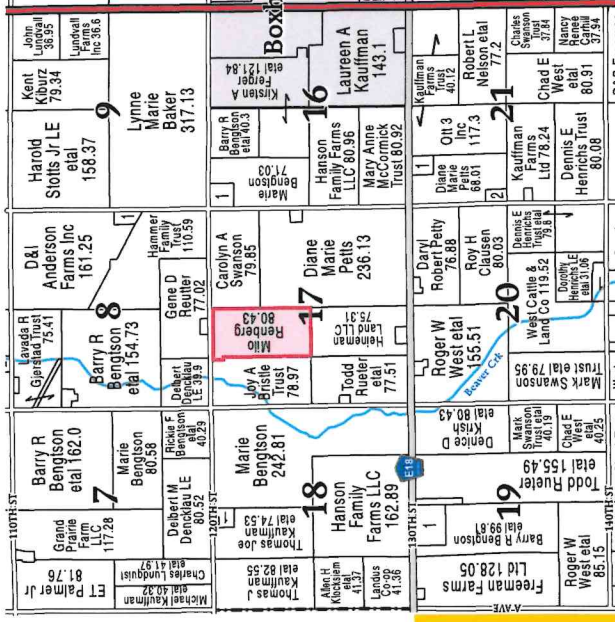

**LIVE ONLINE AUCTION**

**WWW.EQUIPMENTFACTS.COM**

**BOONE  
COUNTY  
LAND AUCTION**

**75.85**  
Acres M/L

**BOONE  
County Iowa**

*“We Sell the Earth and  
Everything On It”*

**The Sale Barn**  
Realty & Auction



<<ID Number>>  
<<First Name>> <<Middle Name>> <<Last Name>>  
<<Full Name>>  
<<Company>>  
or current resident  
<<Delivery Address>>  
<<Alternate 1 Address>>  
<<City>> <<State>> <<ZIP+4>>

<<Sack

PRST-STD  
U.S. POSTAGE  
PAID  
Clear Lake, IA  
PERMIT NO. 20

IOWA  
BOONE



United States Department of Agriculture  
Farm Service Agency

FARM : 7538

Prepared : 11/6/24 11:15 AM CST

Form: FSA-156EZ

Crop Year : 2025

See Page 2 for non-discriminatory Statements.

**Abbreviated 156 Farm Record**

Operator Name : ██████████  
 CRP Contract Number(s) : None  
 Recon ID : 19-015-2018-27  
 Transferred From : None  
 ARCPLC G//F Eligibility : Eligible

**Farm Land Data**

Farmland	Cropland	DCP Cropland	WBP	EWP	WRP	GRP	Sugarcane	Farm Status	Number Of Tracts
79.15	75.85	75.85	0.00	0.00	0.00	0.00	0.0	Active	1
State Conservation	Other Conservation	Effective DCP Cropland	Double Cropped		CRP	MPL	DCP Ag.Rel. Activity	SOD	
0.00	0.00	75.85	0.00		0.00	0.00	0.00	0.00	

**Crop Election Choice**

ARC Individual	ARC County	Price Loss Coverage
None	CORN, SOYBN	None

**DCP Crop Data**

Crop Name	Base Acres	CCC-505 CRP Reduction Acres	PLC Yield	HIP
Corn	37.82	0.00	164	
Soybeans	37.86	0.00	46	
<b>TOTAL</b>	<b>75.68</b>	<b>0.00</b>		

**NOTES**

**Tract Number : 7608**

Description :  
 FSA Physical Location : IOWA/BOONE  
 ANSI Physical Location : IOWA/BOONE  
 BIA Unit Range Number :  
 HEL Status : NHEL: No agricultural commodity planted on undetermined fields  
 Wetland Status : Wetland determinations not complete  
 WL Violations : None  
 Owners : MILO E RENBERG  
 Other Producers : None  
 Recon ID : 19-015-2018-26

**Tract Land Data**

Farm Land	Cropland	DCP Cropland	WBP	EWP	WRP	GRP	Sugarcane
79.15	75.85	75.85	0.00	0.00	0.00	0.00	0.0

### Soils Map

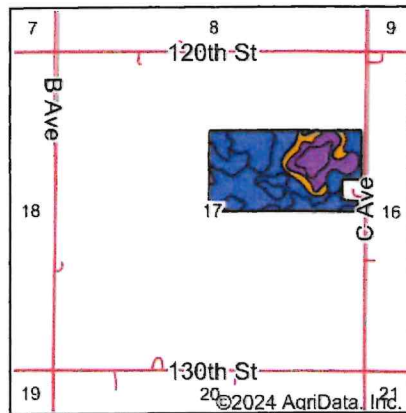
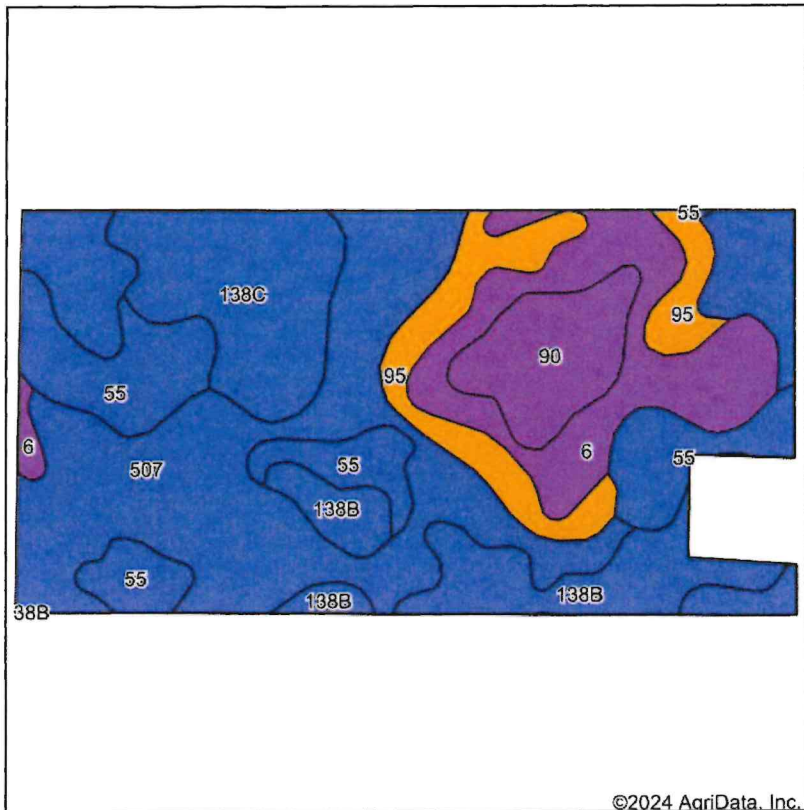

State: **Iowa**  
 County: **Boone**  
 Location: **17-85N-28W**  
 Township: **Grant**  
 Acres: **76.8**  
 Date: **11/5/2024**



Soils data provided by USDA and NRCS.

©2024 AgriData, Inc.

Area Symbol: IA015, Soil Area Version: 31

Code	Soil Description	Acres	Percent of field	CSR2 Legend	Non-Irr Class *c	CSR2**	CSR	*n NCCPI Soybeans	
507	Canisteo clay loam, 0 to 2 percent slopes	28.31	36.9%		llw	84	82	81	
55	Nicollet clay loam, 1 to 3 percent slopes	11.12	14.5%		lw	89	92	81	
6	Okoboji silty clay loam, 0 to 1 percent slopes	10.21	13.3%		llw	59	58	74	
138C	Clarion loam, 6 to 10 percent slopes	8.55	11.1%		llle	84	69	79	
138B	Clarion loam, 2 to 6 percent slopes	7.35	9.6%		lle	89	84	83	
95	Harps clay loam, 0 to 2 percent slopes	6.31	8.2%		llw	72	64	82	
90	Okoboji mucky silt loam, 0 to 1 percent slopes	4.95	6.4%		llw	56	61	72	
<b>Weighted Average</b>						<b>2.16</b>	<b>79.1</b>	<b>76.2</b>	<b>*n 79.5</b>

\*\*IA has updated the CSR values for each county to CSR2.

\*n: The aggregation method is "Weighted Average using all components"

\*c: Using Capabilities Class Dominant Condition Aggregation Method

Soils data provided by USDA and NRCS.

# PLSS Legal Description

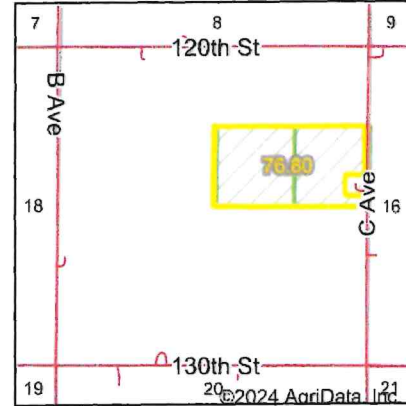

Acres: **76.8**  
 Date: **11/5/2024**  
 Township: **Grant**  
 County: **Boone**  
 State: **Iowa**

Maps Provided By:



Map Center: 42° 10' 25.31, -94° 8' 6.61

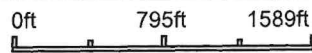

PLSS Source: **Bureau of Land Management (BLM)**  
 PLSS Note: **BLM contains Government Lots and Quarters. Availability and accuracy will vary by location**

Short Legal:

SWNE; PT SENE 17-85N-28W

Long Legal:

SW1/4 NE1/4; PART OF THE SE1/4 NE1/4 OF SECTION 17, TOWNSHIP 85 NORTH, 28 WEST, BOONE COUNTY, IOWA



**Legend**

- Non-Cropland
- CRP
- Iowa PLSS
- Cropland
- Tract Boundary
- Iowa Roads

**Wetland Determination Identifiers**

- Restricted Use
- ▼ Limited Restrictions
- Exempt from Conservation
- Compliance Provisions

Tract Cropland Total: 75.85 acres

2024 Program Year

Map Created April 01, 2024

**Farm 7538**

**Tract 7608**

United States Department of Agriculture (USDA) Farm Service Agency (FSA) maps are for FSA Program administration only. This map does not represent a legal survey or reflect actual ownership; rather it depicts the information provided directly from the producer and/or National Agricultural Imagery Program (NAIP) imagery. The producer accepts the data 'as is' and assumes all risks associated with its use. USDA-FSA assumes no responsibility for actual or consequential damage incurred as a result of any user's reliance on this data outside FSA Programs. Wetland identifiers do not represent the size, shape, or specific determination of the area. Refer to your original determination (CPA-026 and attached maps) for exact boundaries and determinations or contact USDA Natural Resources Conservation Service (NRCS).

USDA is an equal opportunity provider, employer, and lender.

# Boone County, IA

CSR 2

## Summary

Parcel ID	088528172400001	
Gross Acres	40.00	
ROW Acres	0.00	
Gross Taxable Acres	40.00	
Exempt Acres	0.00	
Net Taxable Acres	40.00	(Gross Taxable Acres - Exempt Land)
Average Unadjusted CSR2	83.44	(3337.5 CSR2 Points / 40 Gross Taxable Acres)

Agland Active Config 2025

## Soil Summary

Description	SMS	Soil Name	Adjusted Acres	Spot Acres	Line Acres	CSR	Unadjusted CSR Points	Adjusted CSR Points
100% Value	138B	Clarion loam, 2 to 6 percent slopes	8.24	0.00	0.00	89.00	733.36	733.36
100% Value	55	Nicollet clay loam, 1 to 3 percent slopes	5.86	0.00	0.00	89.00	521.54	521.54
100% Value	507	Canisteo clay loam, 0 to 2 percent slopes	22.18	0.00	0.00	84.00	1,863.12	1,863.12
100% Value	6	Okoboji silty clay loam, 0 to 1 percent slopes	3.72	0.00	0.00	59.00	219.48	219.48
<b>Total</b>			<b>40.00</b>	<b>0.00</b>	<b>0.00</b>		<b>3,337.50</b>	<b>3,337.50</b>

## Soil Sub

Description	Acres	Spot and Line Acres	Unadjusted CSR2 Points	Adjusted CSR2 Points	CSR	Adjusted CSR Points	Taxable Adjusted CSR Points
100% Value	40.00	0.00	3,337.50	3,337.50	83.44	3,337.50	3,337.50
Non-Crop	0.00	0.00	0.00	0.00	0.00	0.00	0.00
<b>Total</b>	<b>40.00</b>	<b>0.00</b>	<b>3,337.50</b>	<b>3,337.50</b>		<b>3,337.50</b>	<b>3,337.50</b>

This report was generated by the software and is not a legal document. It is provided for informational purposes only. The user assumes all responsibility for the accuracy and completeness of the data. The user agrees to hold the provider harmless for any and all damages, including consequential damages, arising from the use of this report. NOTICE: This report is not to be used for any purpose other than the one intended. The provider is not responsible for any errors or omissions in this report. © 2024 Schneider Geospatial

[User Privacy Policy](#) | [GDPR Privacy Notice](#)  
 Last Data Upload: 11/11/2024, 7:06:02 PM



# Boone County, IA

CSR 2

## Summary

Parcel ID	088528172100001		
Gross Acres	39.47		
ROW Acres	0.00		
Gross Taxable Acres	39.47		
Exempt Acres	0.00		
Net Taxable Acres	39.47	(Gross Taxable Acres - Exempt Land)	
Average Unadjusted CSR2	86.33	(3407.48 CSR2 Points / 39.47 Gross Taxable Acres)	

Agland Active Config 2023

## Soil Summary

Description	SMS	Soil Name	Adjusted Acres	Spot Acres	Line Acres	CSR	Unadjusted CSR Points	Adjusted CSR Points
100% Value	138B	Clarion loam, 2 to 6 percent slopes	3.58	0.00	0.00	89.00	318.62	318.62
100% Value	55	Nicollet clay loam, 1 to 3 percent slopes	12.23	0.00	0.00	89.00	1,088.47	1,088.47
100% Value	507	Canisteo clay loam, 0 to 2 percent slopes	20.56	0.00	0.00	84.00	1,727.04	1,727.04
Non-Crop	138B	Clarion loam, 2 to 6 percent slopes	1.86	0.00	0.00	89.00	165.54	90.81
Non-Crop	55	Nicollet clay loam, 1 to 3 percent slopes	0.73	0.00	0.00	89.00	64.97	35.64
Non-Crop	507	Canisteo clay loam, 0 to 2 percent slopes	0.51	0.00	0.00	84.00	42.84	24.44
<b>Total</b>			<b>39.47</b>	<b>0.00</b>	<b>0.00</b>		<b>3,407.48</b>	<b>3,285.02</b>

## Soil Sub

Description	Acres	Spot and Line Acres	Unadjusted CSR2 Points	Adjusted CSR2 Points	CSR	Adjusted CSR Points	Taxable Adjusted CSR Points
100% Value	36.37	0.00	3,134.13	3,134.13	86.17	3,134.13	3,134.13
Non-Crop	3.10	0.00	273.35	150.89	88.18	273.35	150.89
<b>Total</b>	<b>39.47</b>	<b>0.00</b>	<b>3,407.48</b>	<b>3,285.02</b>		<b>3,407.48</b>	<b>3,285.02</b>

This information is provided for informational purposes only. It is not intended to be used as a substitute for professional advice. The information is provided as an approximation of the actual data. The information is provided for informational purposes only. It is not intended to be used as a substitute for professional advice. The information is provided as an approximation of the actual data. The information is provided for informational purposes only. It is not intended to be used as a substitute for professional advice. The information is provided as an approximation of the actual data.

Copyright ©



[User Privacy Policy](#) [GDPR Privacy Notice](#)  
 Last Data Upload: 11/11/2024, 7:06:02 PM